

FRANKLIN COUNTY, OHIO
OFFICE OF COUNTY ENGINEER
**ALUM CREEK DRIVE at TOY ROAD
INTERSECTION IMPROVEMENTS**

FRANKLIN CO. RD. 122
HAMILTON TOWNSHIP

INDEX OF SHEETS

TITLE SHEET	1
CENTERLINE SURVEY PLAT	2
PROPERTY MAP & SUMMARY OF ADDITIONAL RIGHT-OF-WAY	3
PLAN SHEETS	4-6

RIGHT-OF-WAY ONLY

PROJECT DESCRIPTION

THIS PROJECT CONSISTS OF THE WIDENING OF 1000 FEET OF TOY ROAD TO PROVIDE TURN LANES AT THE INTERSECTION WITH ALUM CREEK DRIVE. ALSO INCLUDED ARE LEFT HAND TURN LANES AND MEDIAN IMPROVEMENTS ON ALUM CREEK DRIVE, AND A TRAFFIC SIGNAL AT THE INTERSECTION.

1997 SPECIFICATIONS

THE STANDARD SPECIFICATIONS OF THE STATE OF OHIO, DEPARTMENT OF TRANSPORTATION, INCLUDING CHANGES AND SUPPLEMENTAL SPECIFICATIONS LISTED IN THE PROPOSAL SHALL GOVERN THIS IMPROVEMENT.

I HEREBY APPROVE THESE PLANS AND DECLARE THAT THE MAKING OF THIS IMPROVEMENT WILL REQUIRE THE CLOSING TO TRAFFIC OF TOY ROAD AND THAT DETOURS WILL BE PROVIDED AS INDICATED ON SHEET 6.

UNDERGROUND UTILITIES

Two Working Days
BEFORE YOU DIG

Call 800-362-2764 (Toll free)
OHIO UTILITIES PROTECTION SERVICE

NON-MEMBERS
MUST BE CALLED DIRECTLY

R.D.Zande & Associates
1237 Dublin Road
Columbus, Ohio 43215
614-486-4383

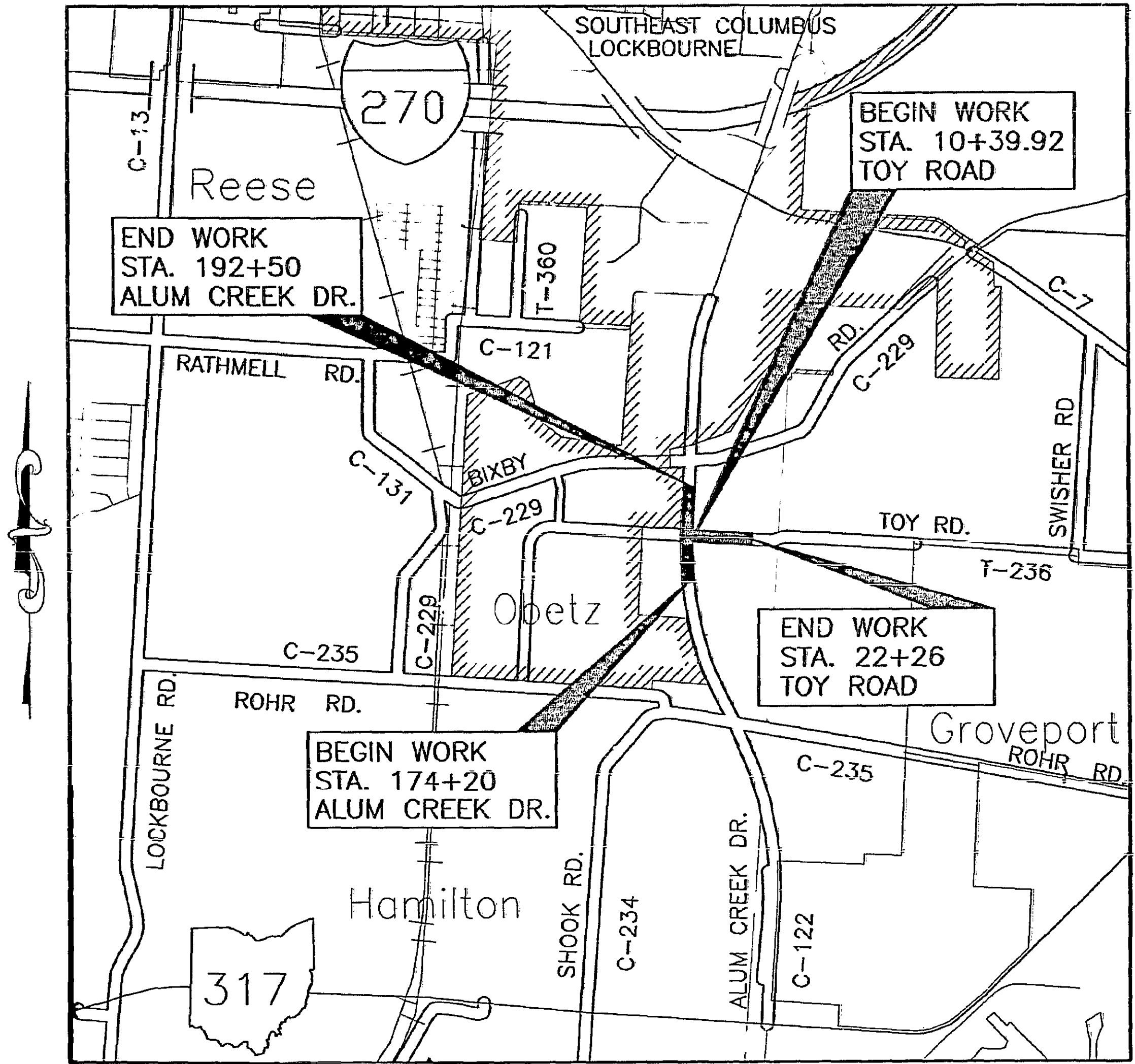

LOCATION MAP
0 2000 4000
SCALE IN FEET

PORTIONS TO BE IMPROVED

APPROVED:

<i>Dwight R. Stokes</i> COUNTY COMMISSIONER	3-9-99 DATE
<i>Dorothy S. Tester</i> COUNTY COMMISSIONER	3-9-99 DATE
<i>Arline Shennel</i> COUNTY COMMISSIONER	3/9/99 DATE
<i>John C. Circle</i> COUNTY ENGINEER	3/5/99 DATE
<i>Dan C. Ringle</i> COUNTY CHIEF DEPUTY ENGINEER	3-4-99 DATE

RIGHT-OF-WAY TITLE SHEET

1 / 6

ALUM CREEK DRIVE/TOY ROAD
INTERSECTION IMPROVEMENTS

43
48

NOTE: EXISTING R/W WIDTHS AND LOCATIONS WERE DETERMINED FROM THE FOLLOWING:

(A) RIGHT-OF-WAY PLANS
FRANKLIN CO. ROAD NO. 122
(1958)

(B) TOY ROAD, ROAD RECORD 10 PG. 305

NOTE: THE BEARING DATUM FOR THE PROJECT IS BASED UPON THE STATE PLANE GRID BEARING OF S 84°22'48" W FROM THE OHIO COORDINATE SYSTEM, SOUTH ZONE, NAD 1983 (1986 ADJUSTMENT), AS DETERMINED BY GPS MEASUREMENTS BETWEEN FCE MONUMENT #5206 AND A R.D. ZANDE & ASSOCIATES TRAVERSE POINT.

** = C NORTHBOUND LANES AND PREVIOUS C SURVEY AS DELINEATED UPON FRANKLIN COUNTY ROAD NO. 122. R/W PLANS

HAMILTON TOWNSHIP
FRANKLIN COUNTY, OHIO
SEC 25, T4N, R22W

MONUMENT LEGEND

- △ RAILROAD SPIKE FOUND
- FCE MONUMENT BOX
- ⊙ EX. IRON PIN FOUND
- 3/4" IRON PIN SET WITH I.D. CAP
- ▲ P.K. NAIL SET

CURVE DATA

Δ = 27°05'21" RT.
Dc = 00°59'37"
R = 5767.18'
T = 1389.33'
L = 2726.71'
E = 164.99'

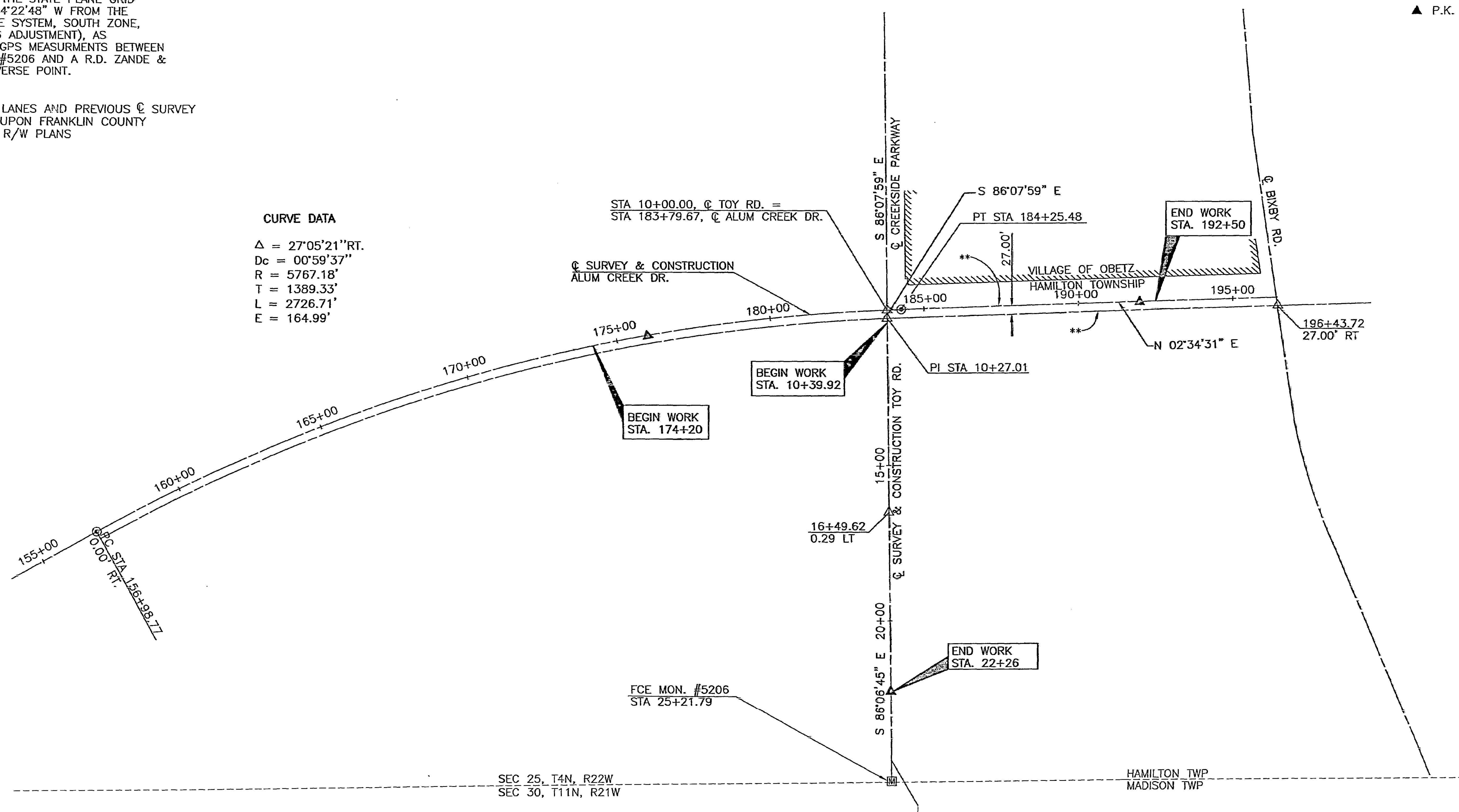

C MONUMENTATION SET

ALUM CREEK DRIVE		
STATION	OFFSET	DESCRIPTION
176+00.00	0.00	P.K. NAIL SET
192+00.00	0.00	P.K. NAIL SET
TOY ROAD		
STATION	OFFSET	DESCRIPTION
22+26.00	0.00	P.K. NAIL SET

I HEREBY CERTIFY THAT THIS PLAT IS A TRUE DELINEATION OF A SURVEY MADE FOR FRANKLIN COUNTY IN AUGUST 1998 BY:

R.D.Zande & Associates

1237 Dublin Road
Columbus, Ohio 43215
614-486-4383

Steven E. Rader DATE 4/14/99
REGISTERED SURVEYOR 7191

RECEIVED _____, 19 ____
RECORDED _____, 19 ____
BOOK _____ PAGE _____
FRANKLIN COUNTY RECORDER

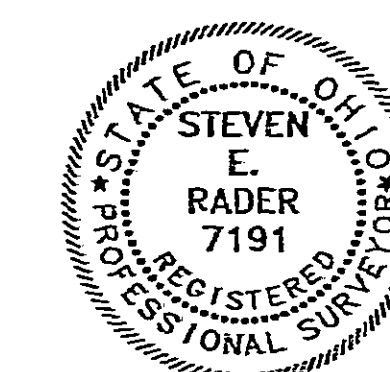

CENTERLINE SURVEY PLAT

ALUM CREEK DRIVE/TOY ROAD
INTERSECTION IMPROVEMENTS

2 / 6

44
48

inko2 P:\4904\Row\Plan\ 4904PM01.dwg APR 13, 1999 TIME: 3:47 PM

HAMILTON TOWNSHIP
FRANKLIN COUNTY, OHIO
SEC 25 T. 4N R 22W

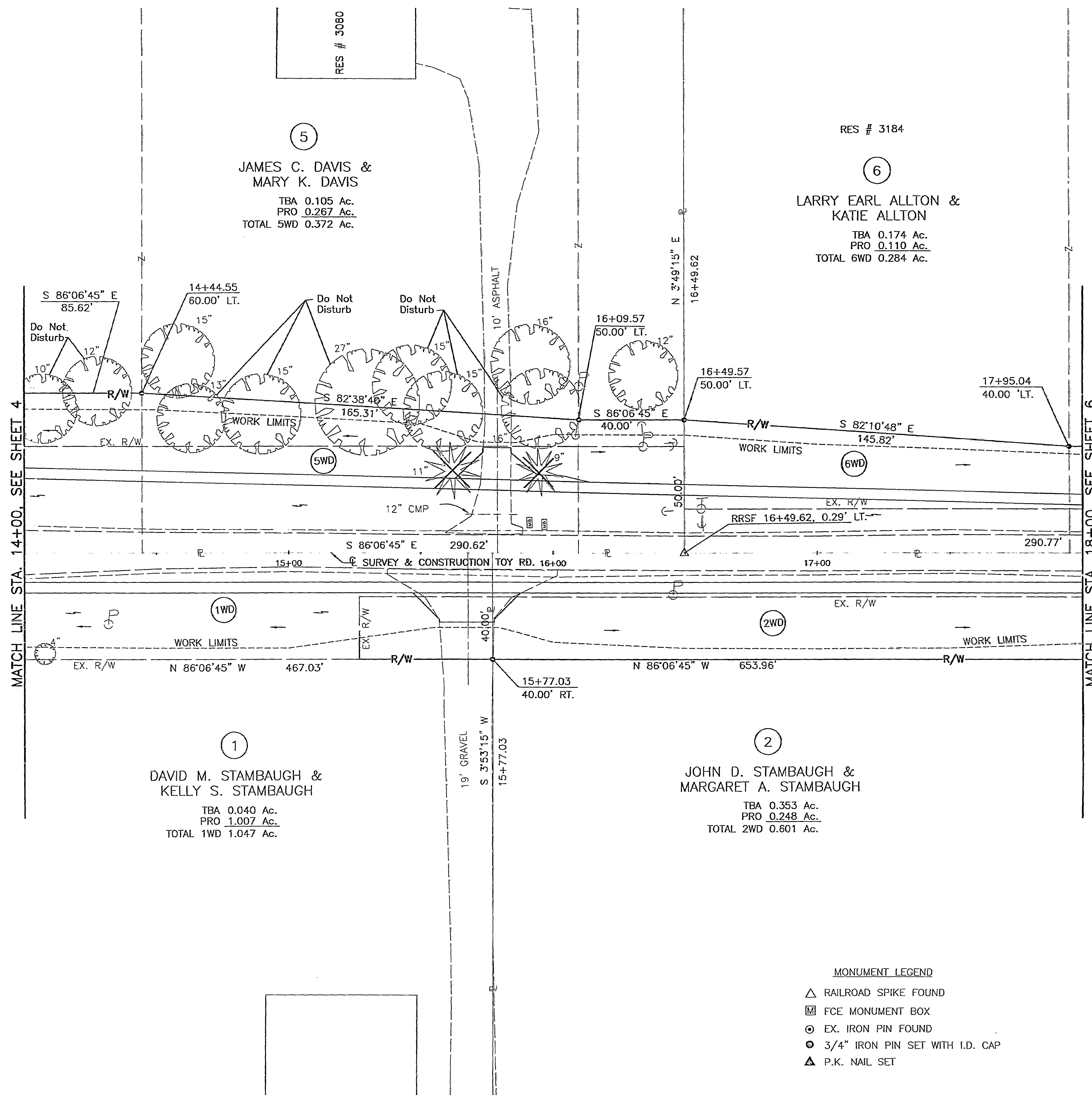

MONUMENT LEGEND

- △ RAILROAD SPIKE FOUND
- ▣ FCE MONUMENT BOX
- ⊙ EX. IRON PIN FOUND
- ⊗ 3/4" IRON PIN SET WITH I.D. CAP
- ▲ P.K. NAIL SET

REV.	DATE	DESCRIPTION
DATE OF COMPLETION		

